STUDIO LEGALE GULINO

PROCEDIMENTO DI CONVALIDA DI SFRATTO PER MOROSITÀ

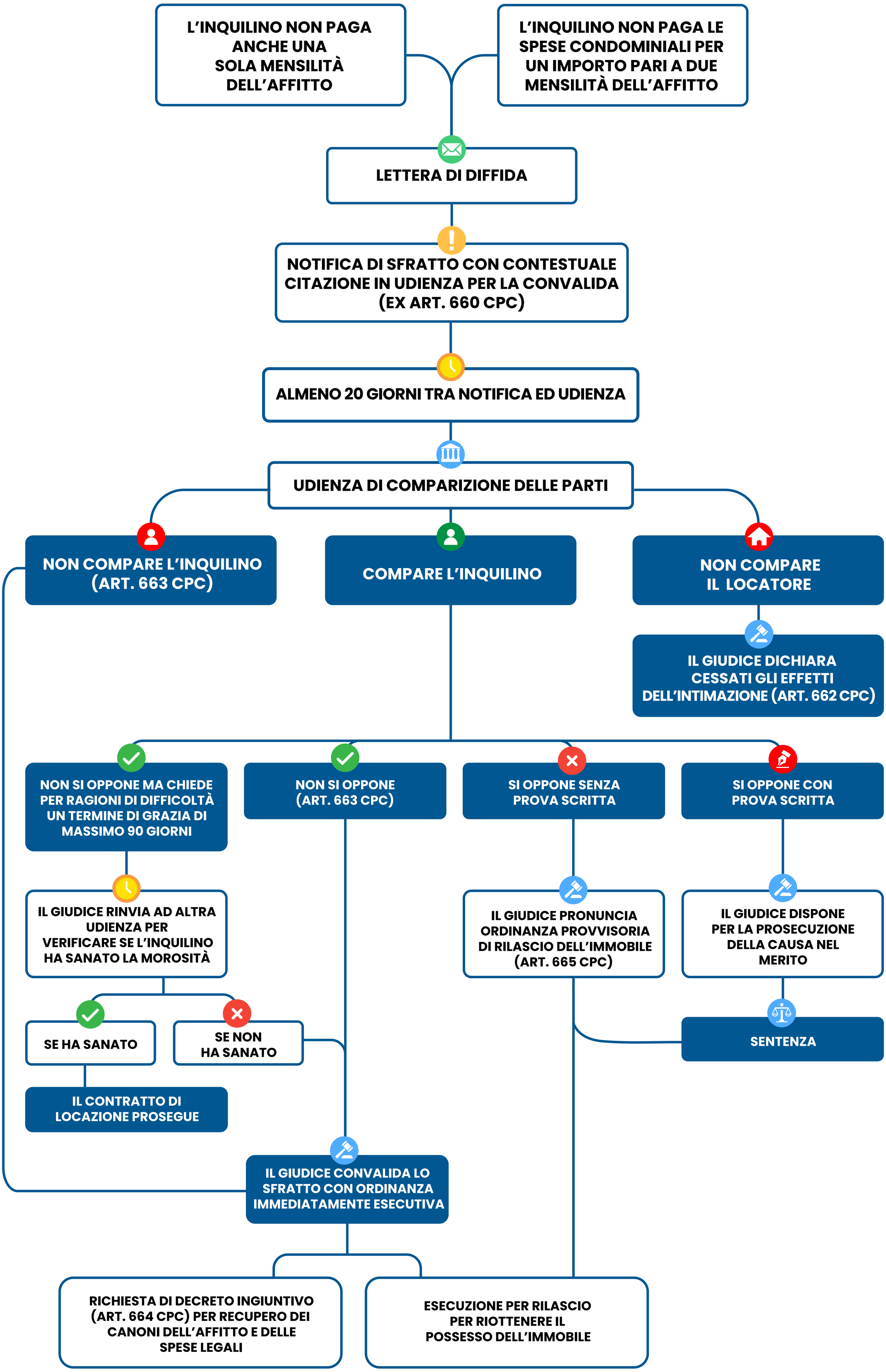

Via della Valverde, 25
37122 Verona VR

Tel. 045 8034209
info@studiolegalegulino.it

www.studiolegalegulino.it